

Curve[®]

Navigation

 BRAINLAB

Curve into Digital Surgery

Curve Navigation is our most powerful and versatile image guided surgery platform that offers more than navigation—it's your mobile entry into digital surgery and simplifies workflow steps before, during and after the procedure.

With a light-weight cart featuring an extra large 4K display, you can plan, review, document and stream your surgery from anywhere in the O.R.



Curve Digital Surgery Workflow

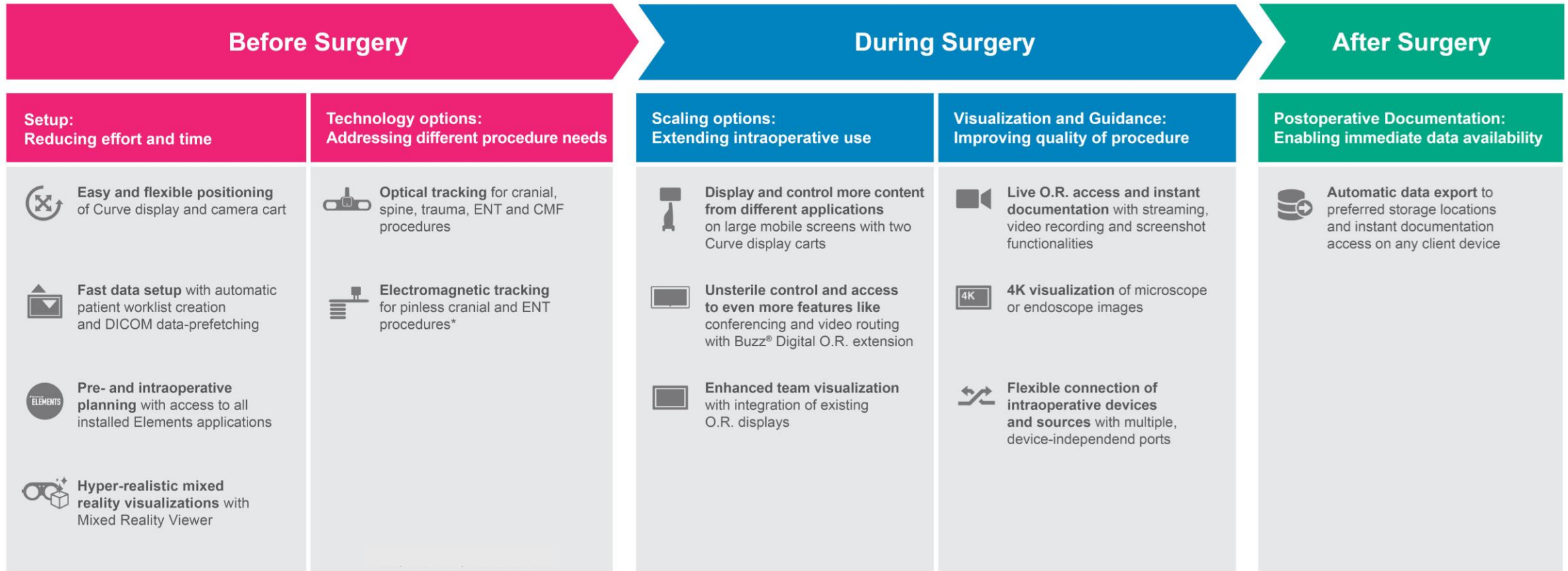

*EM tracking not yet commercially available in the USA



53 cm/21"

41 cm/16"

Small Footprint

Easily wheel the slim and light-weight display cart into the O.R. and bring it into its desired position



Big Picture

- The large 32" touch display provides 40% more viewing space compared to a 27" screen, allowing for clear viewing from any position in the O.R.
- 4K resolution offers 4 times more pixels compared to full HD for greater detail

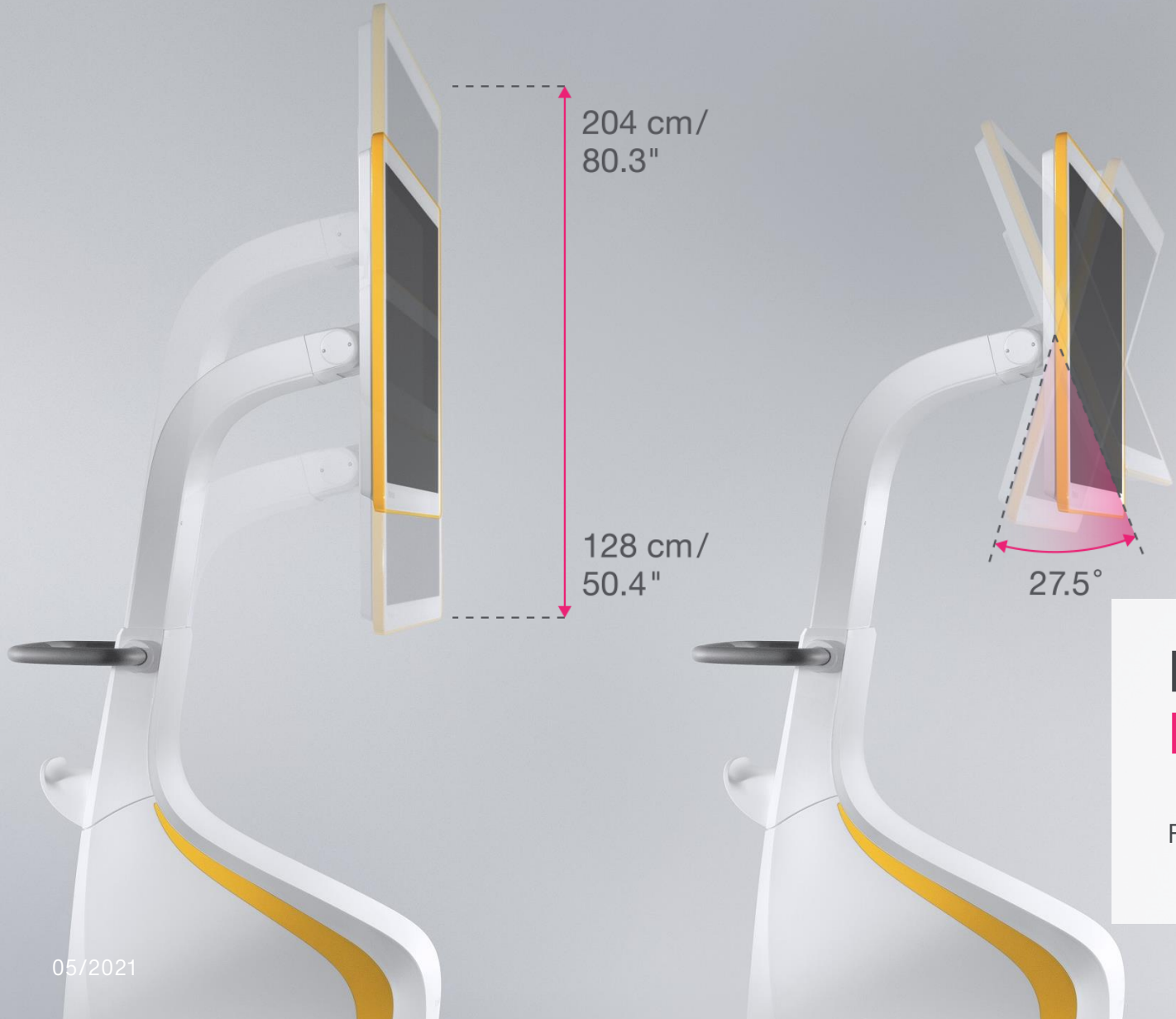

Display Position

Flexibly adjust display height and tilt to suit your setup

250 cm/
98.4"

100 cm/
39.4"



Camera Setup

Position camera high or low to ensure an uninterrupted line of sight



$\pm 100^\circ$

$\pm 60^\circ$

Camera Alignment

- Remotely align the motorized tracking unit via touch display
- The built-in HD video camera provides a large field of view for fast and easy fine adjustment*

NAME	DATE OF BIRTH	GENDER	ID
<input checked="" type="checkbox"/> Last Name, First Name 1	29-Nov-1958 (54y)	Male	20090331
<input checked="" type="checkbox"/> Last Name, First Name 2	13-May-2009 (4y)	Male	0013
<input checked="" type="checkbox"/> Last Name, First Name 3	01-Jan-1952 (61y)	Male	11223344
<input checked="" type="checkbox"/> Last Name, First Name 4	20-Nov-1958 (54y)	Female	661
<input checked="" type="checkbox"/> Last Name, First Name 5	01-Jan-1949 (64y)	Male	789

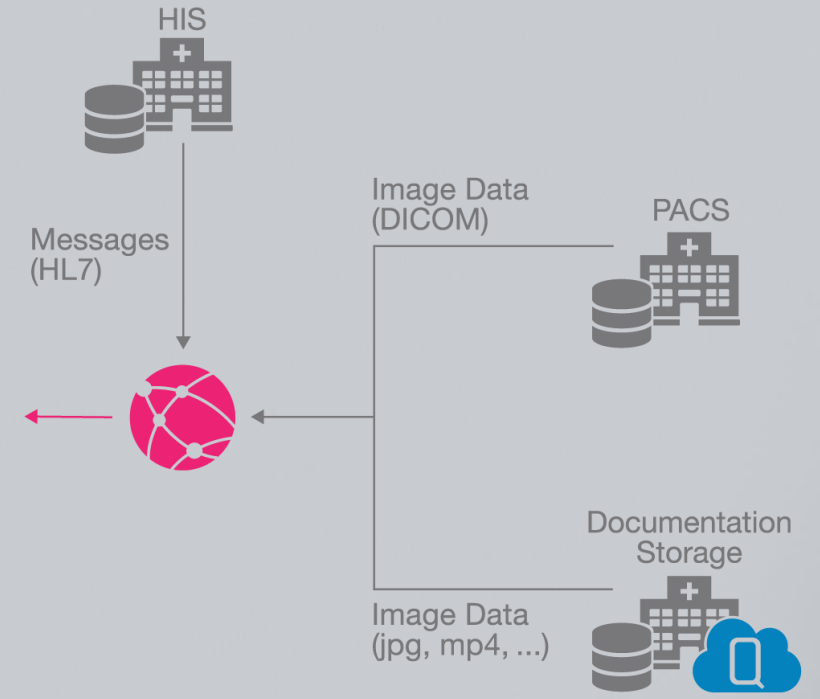

Data Pre-Loading

Automatic patient worklist creation and DICOM data-prefetching reduce wait times before surgery*

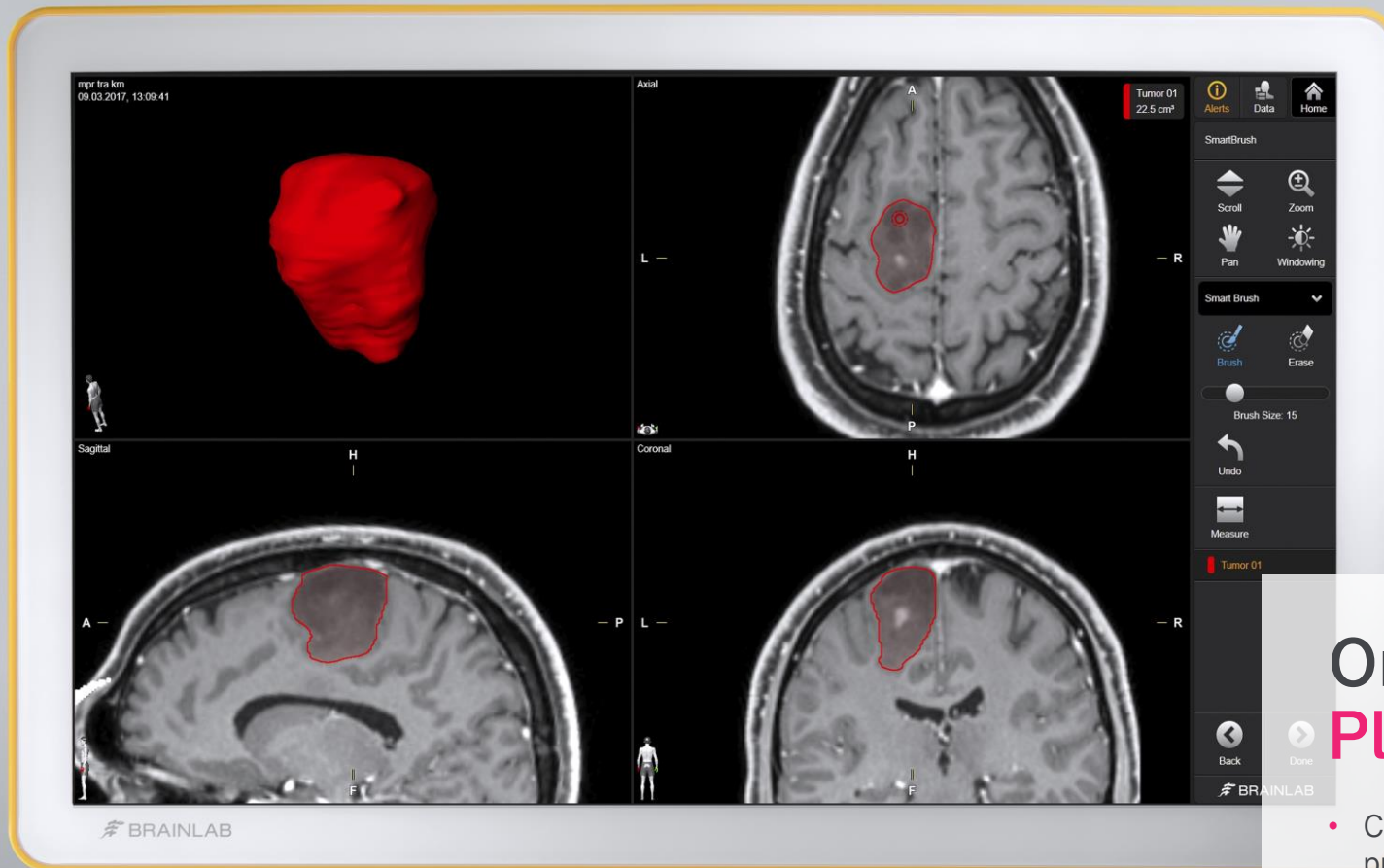

On-the-fly Planning

- Create and optimize plans right before or even during the procedure with O.R. access to any installed Elements software
- Continue planning exactly where you left off using sleep mode, e.g. for system transport

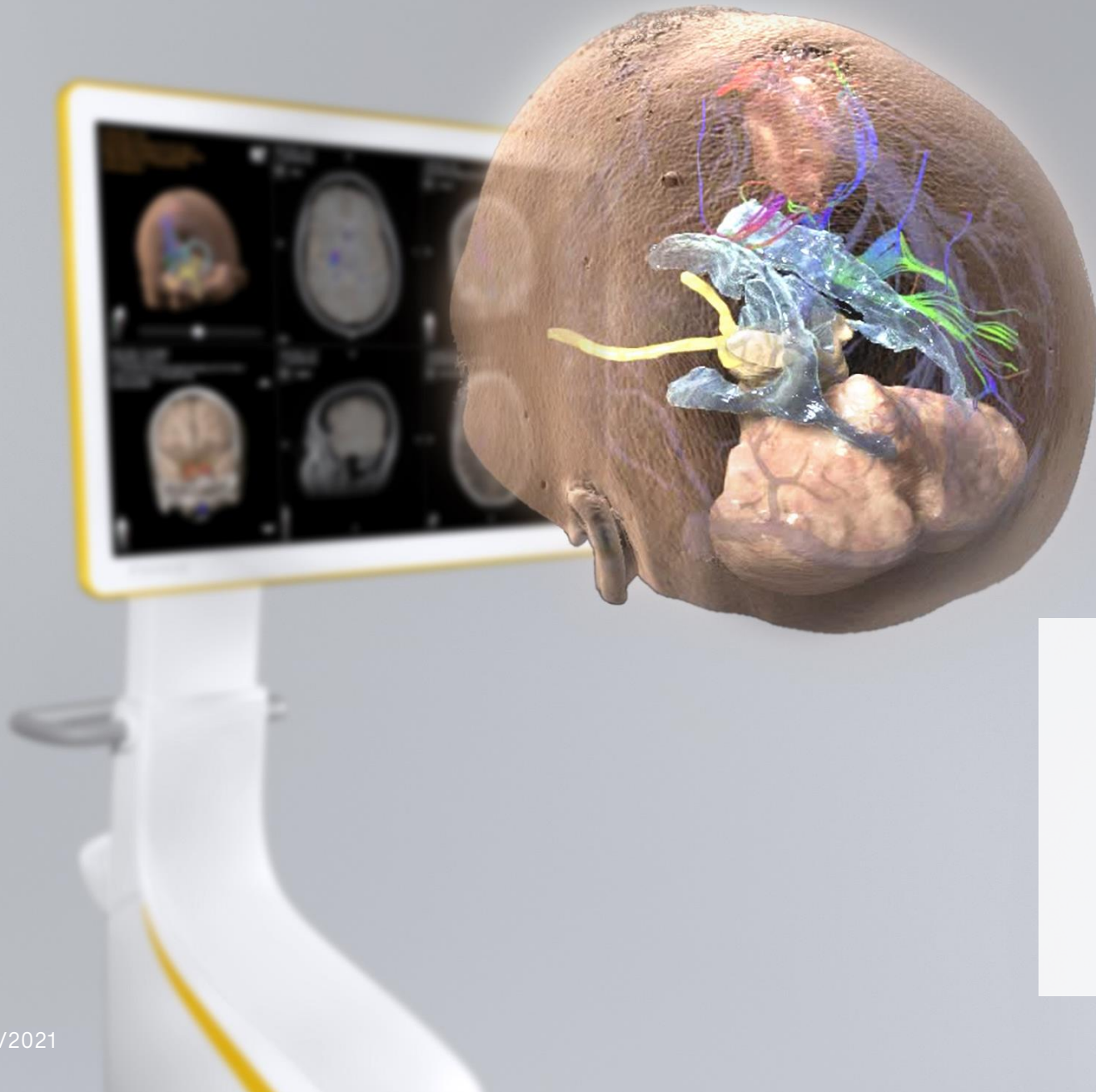

Mixed Reality

Utilize Curve with the Mixed Reality Viewer to bring hyper-realistic mixed reality visualizations from the screen into the room

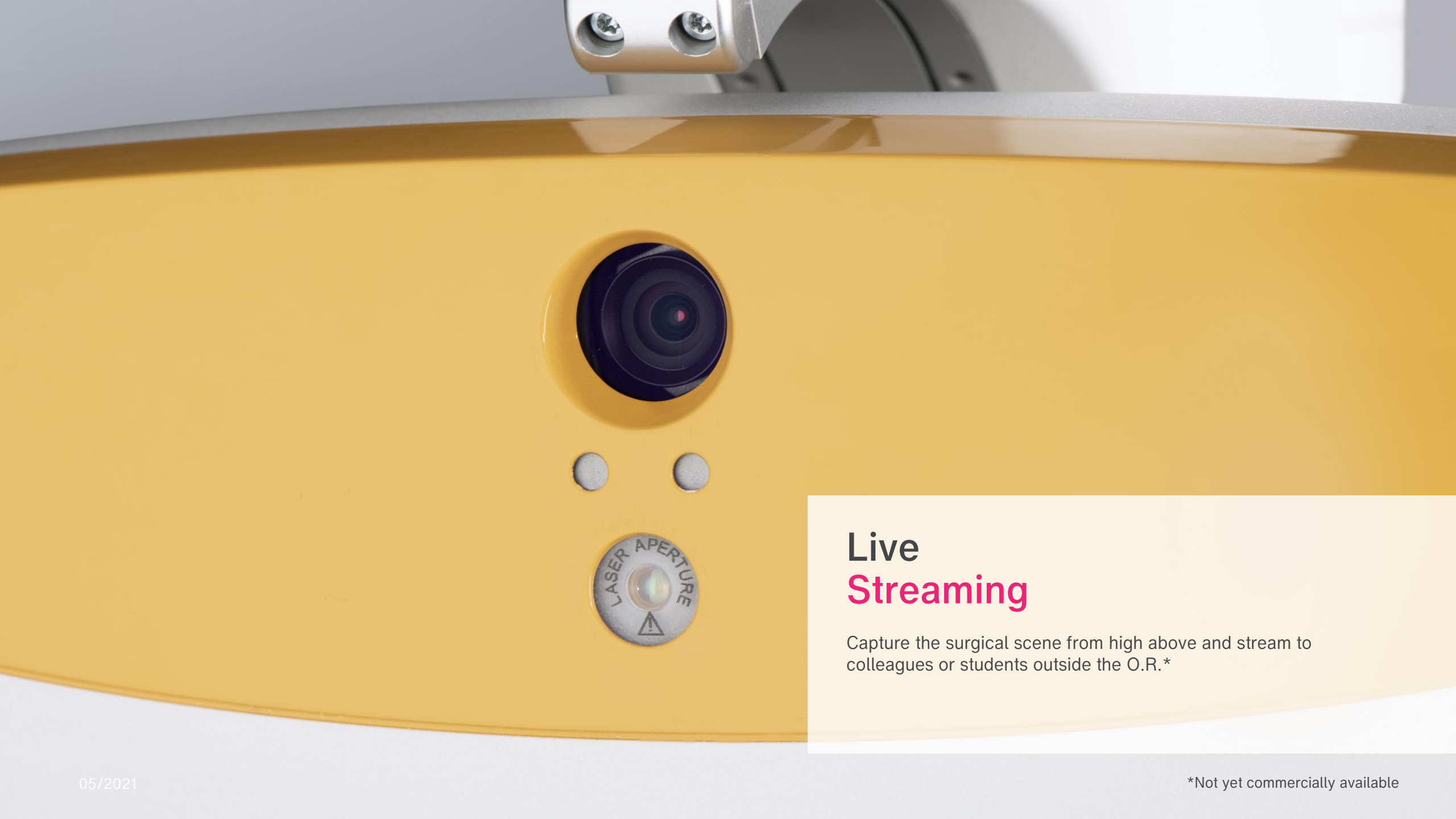

Live Streaming

Capture the surgical scene from high above and stream to colleagues or students outside the O.R.*



Device Integration

- Flexibly connect devices—from intraoperative imaging to Cirq® Robotics
- Curve recognizes certain devices like intraoperative ultrasound and automatically switches applications



High Resolution Video

Experience a new level of detail with 4K microscope and endoscope images



Augmented Reality

Inject surgical plans into the microscope head-up-display for augmented reality navigation



Live Imaging Navigation

- Navigate in real-time with intraoperative ultrasound comfortably using two datasets on the large 32" display
- Overlay navigated 2D and 3D ultrasound images on preoperative data to instantly identify and assess brain shift

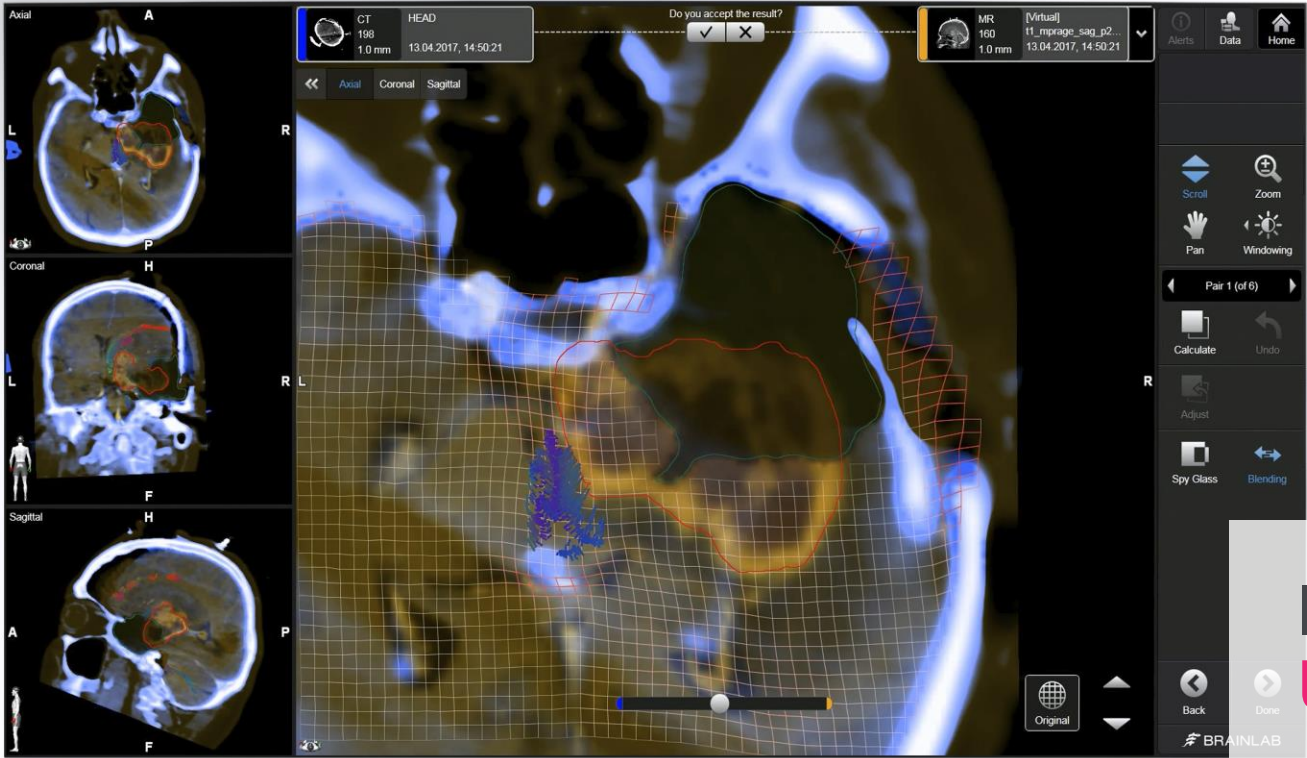

Intraoperative Update

Thanks to its processing power, surgical plans are swiftly updated based on intraoperative CT images with Elements Virtual iMRI Cranial

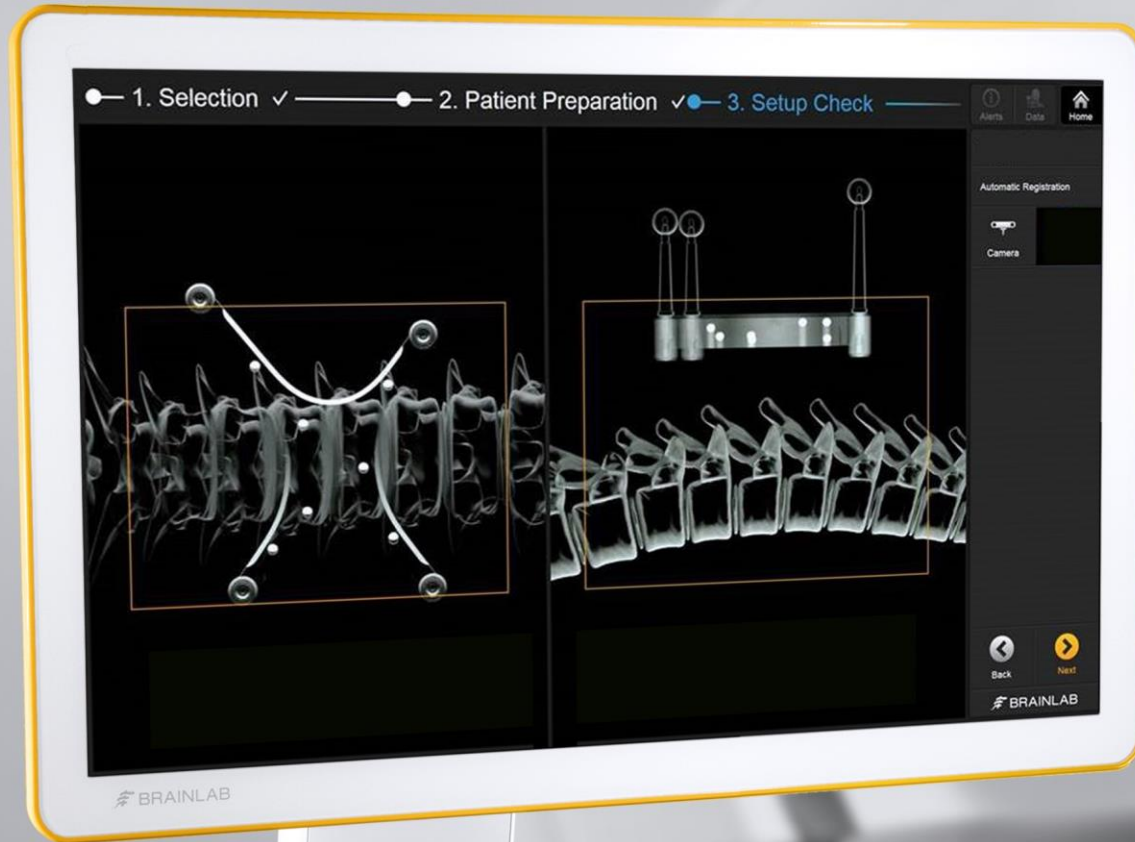

Automatic Image Registration

Navigate on intraoperative scans immediately after acquisition and regardless of modality thanks to Automatic Image Registration



Mobile Robotic Imaging

- Bring automation into system positioning, imaging and verification with Loop-X Mobile Imaging Robot
- Enhance spinal surgery workflows with extra-large, high quality intraoperative 2D and 3D scans

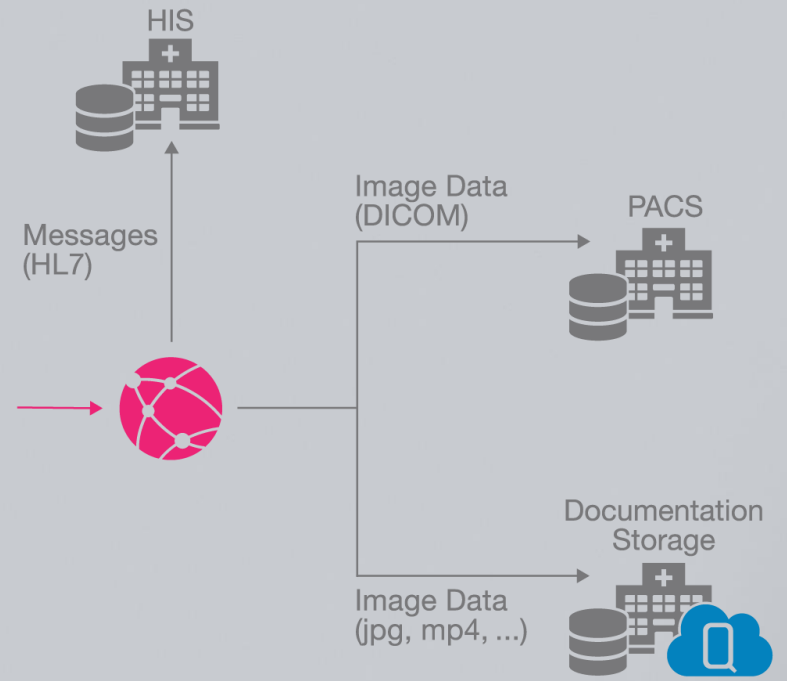
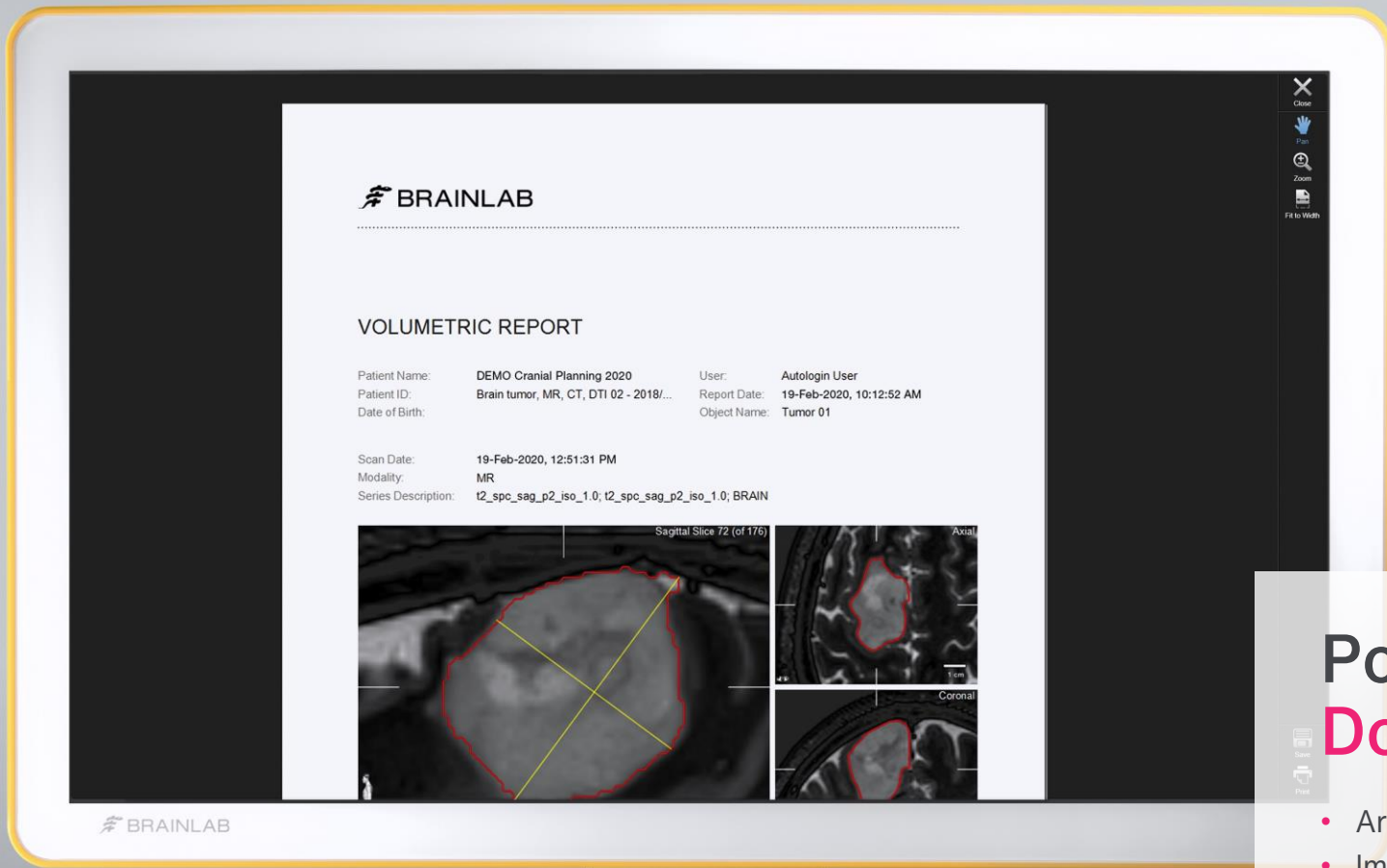

Postoperative Documentation

- Archive all data manually or automatically*
- Immediately access exported files on any client device for review or patient consultation

Platform Extensions

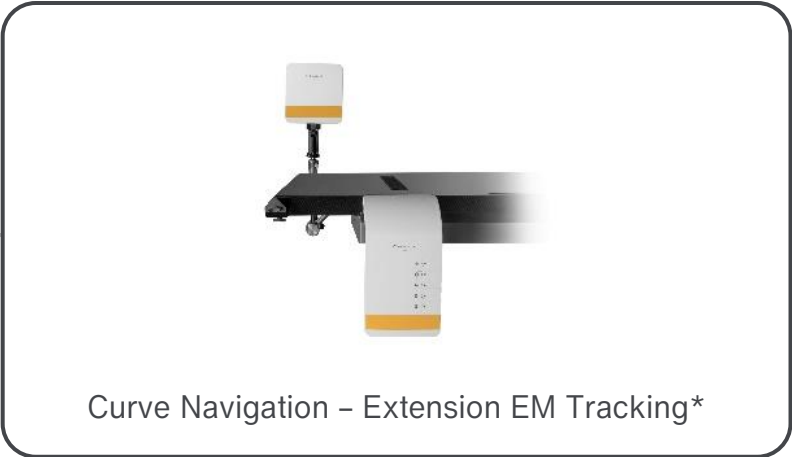

Platform Extensions





Pair Up

- Flexibly extend your setup with a second display cart to double visualization and control
- Two positions, twice the content—set up each Curve display with the applications you need
- Control each cart in the sterile field with display drapes



Electromagnetic Navigation

- Choose to add EM tracking* to perform pinless procedures
- Large tracking volume and articulated arm allow for flexible setups

Screen Extensions

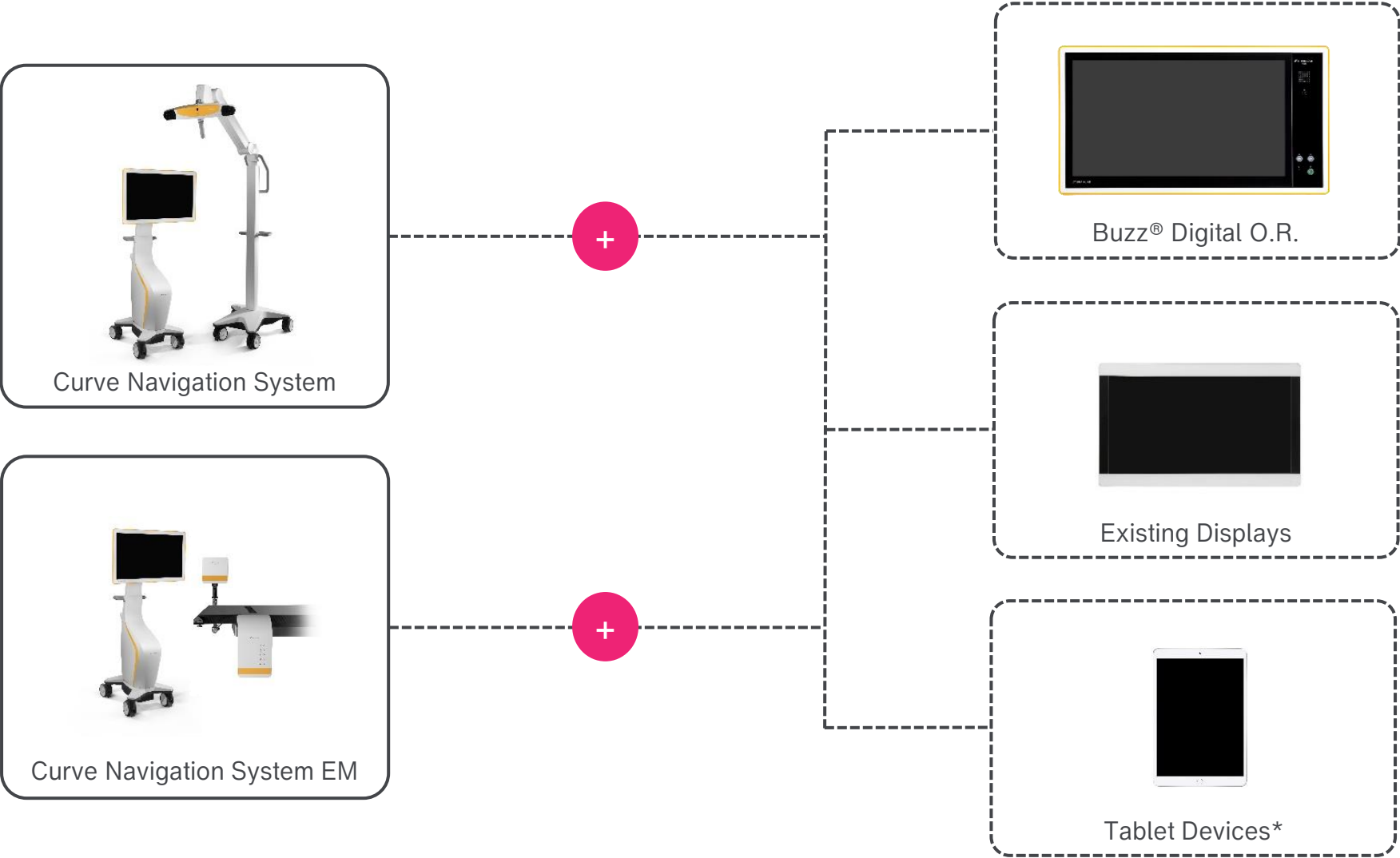



Team Access

Add Buzz® Digital O.R. for additional access to the Curve screen, conferencing and more on a large 42" unsterile wall screen



Screen Integration

Connect up to two external viewing displays for efficient, customized data visualization

Wireless Control

Easily take over control with a tablet* at any time during the procedure



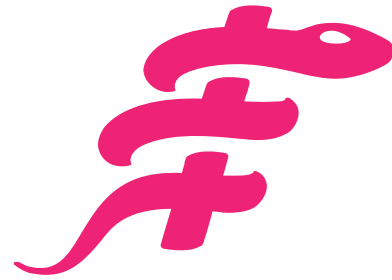

brainlab.com

